

PROPOSED SUBDIVISION

LOCATION: PARISH OF CRANBOURN,
LAND DISTRICT OF DORSET

OWNERS: COMALCO ALUMINIUM (BELL BAY) LIMITED
CROWN (FORESTRY TASMANIA)

TITLE REFERENCE: CT.143039-1

LOCAL AUTHORITY: GEORGETOWN COUNCIL

MEASUREMENTS ARE IN METRES

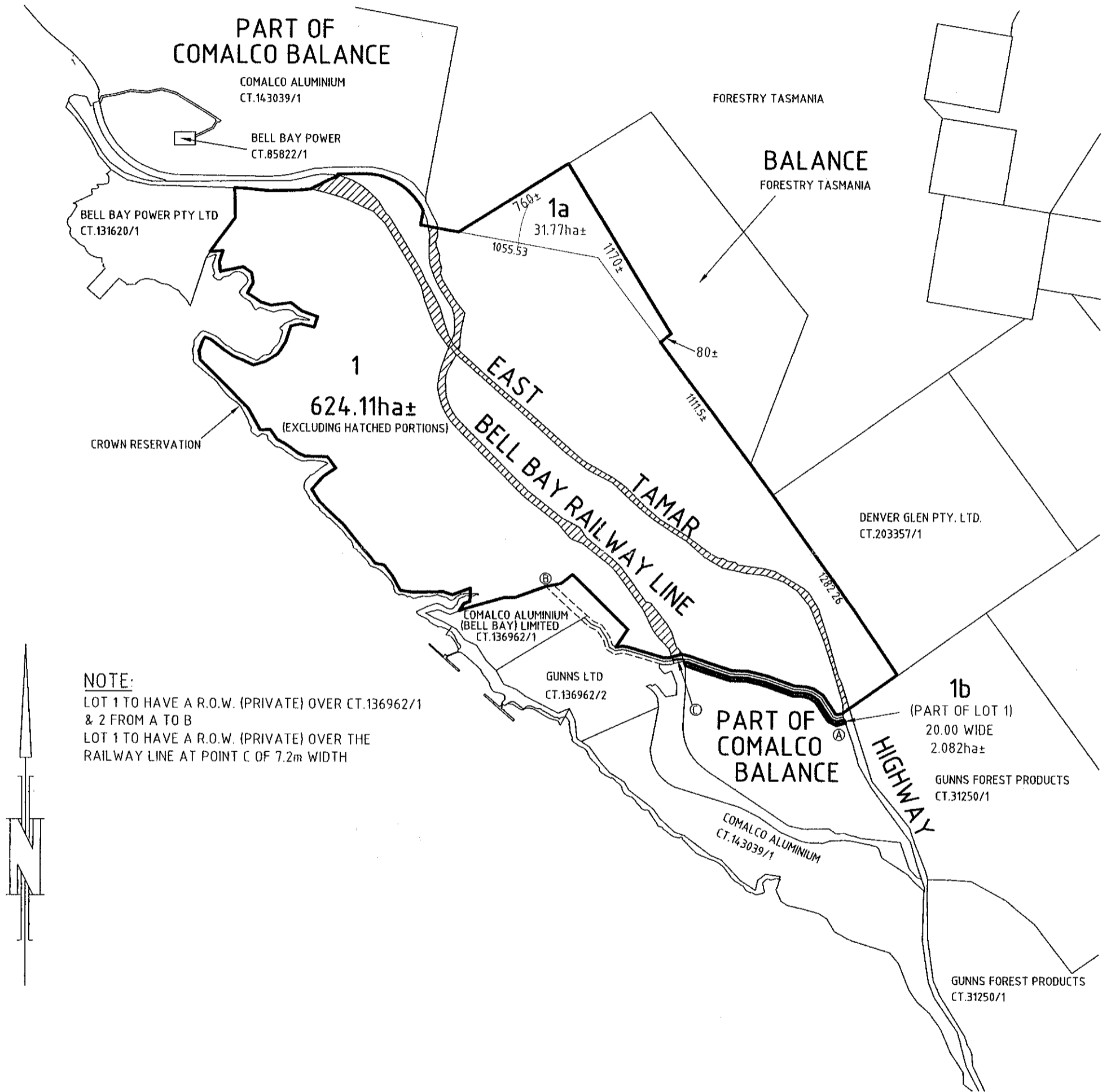

NOTE:
LOT 1 TO HAVE A R.O.W. (PRIVATE) OVER CT.136962/1 & 2 FROM A TO B
LOT 1 TO HAVE A R.O.W. (PRIVATE) OVER THE RAILWAY LINE AT POINT C OF 7.2m WIDTH



IMPORTANT NOTE:

This plan was prepared for land of the above owner as a proposed subdivision to accompany a subdivision application to the Local Government Authority and should not be used for any other purpose. The dimensions, areas and total number of lots shown hereon are subject to field survey and also to the requirements of Council and any other authority which may have requirements under any relevant legislation. In particular no reliance should be placed on the information on this plan for any financial dealings involving the land. This note is an integral part of this plan.

[Signature]
REGISTERED SURVEYOR
DATE: 28-04-2005
SCALE: 1:25000 APROX

CSPP
A.C.N. 009 526 649

CAMPBELL SMITH PHELPS PEDLEY
Consulting Surveyors Engineers & Planners

3-23 Brisbane Street, Launceston
Postal Address: P.O.Box 284, Launceston 7250
Email: cspp@pda.com.au

Ph (03) 63314099
Fax (03) 63343098

REF NO:
130-05-P02
SHEET 1 OF 1